

Setup Thunderbird Email

Open mail program

Enter “Your full name,” “Email address,” and “Password” then click on “Configure manually”

Home Account Setup x

Set Up Your Existing Email Address

To use your current email address fill in your credentials.
Thunderbird will automatically search for a working and recommended server configuration.

Your full name: techsupport

Email address: techsupport@manit.com

Password: *****

Remember password

Configure manually Cancel Continue

Your credentials will only be stored locally on your computer.

Thunderbird is free and open source software, built by a community of thousands from all over the world. Know your rights... X

Done

Under “Incoming Server,” enter the following:

Protocol: IMAP

Hostname: imap.bluetie.com

Port: 143

Connection Security: STARTTLS

Authentication method: Normal password

Username: your email address

Home Account Setup x

Manual configuration

INCOMING SERVER

Protocol: IMAP

Hostname: imap.bluetie.com

Port: 143

Connection security: STARTTLS

Authentication method: Normal password

Username: techsupport@manit.com

OUTGOING SERVER

Hostname: smtp.bluetie.com

Port: 587

Connection security: STARTTLS

Authentication method: Normal password

Thunderbird is free and open source software, built by a community of thousands from all over the world. Know your rights... X

Done

Under “Outgoing Server,” enter the following:

Hostname: smtp.bluetie.com

Port: 587

Connection security: STARTTLS

Authentication method: Normal password

Username: your email address

Click “Done”

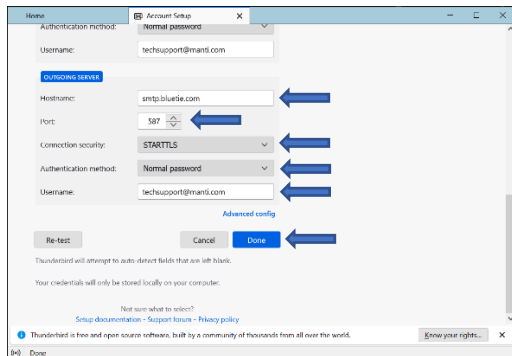

Click “Finish”

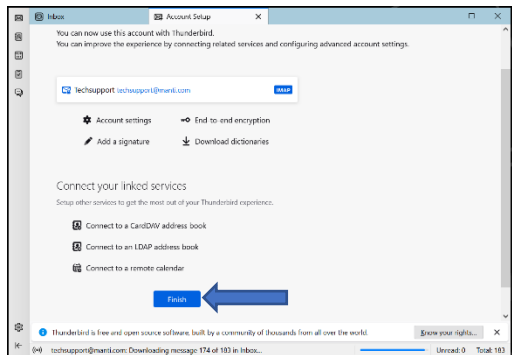

Click “Skip Integration”

